



**Broomfield Avenue, Palmers Green, London, N13**  
**Chain Free £525,000 Leasehold - Share of Freehold**

**Anthony Webb**  
ESTATE AGENTS

# Broomfield Avenue, Palmers Green, London, N13

A well presented two bedroom converted period flat offering in excess of 800sq ft of bright and airy floor space occupying the entire ground floor of this impressive Edwardian semi-detached building.

The flat benefits from a secure communal entrance, a living room, modern kitchen, conservatory, cellar, two good size bedrooms, modern bathroom, gas central heating and own private rear garden.

Broomfield Avenue is a most popular residential turning located off Broomfield Lane and is a short walk through Broomfield park to Palmers Greens shops, restaurants, bus routes and mainline station into Moorgate.

Enfield council band D  
Share of freehold  
Remaining lease length-950 years  
Ground rent-£0  
Service charges-£0

- Two bedrooms
- Spacious ground floor garden flat
- Living room
- Modern kitchen
- Conservatory and cellar
- Own private section of rear garden
- Secure communal entrance
- Close to shops, mainline station & Broomfield Park





Anthony Webb



Anthony Webb



Anthony Webb



Anthony Webb

# Broomfield Avenue Palmers Green London N13 4JJ

Tenure: Leasehold - Share of Freehold  
Gross Internal Area: 807.00 sq ft

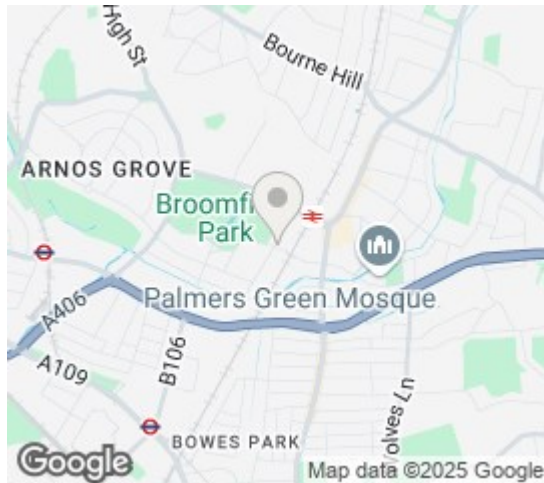

Energy Efficiency Rating		Current	Potential
Very energy efficient - lower running costs			
(92 plus) A			
(81-91) B			
(69-80) C			
(55-68) D		68	78
(39-54) E			
(21-38) F			
(1-20) G			
Not energy efficient - higher running costs			
England & Wales EU Directive 2002/91/EC			
Environmental Impact (CO <sub>2</sub> ) Rating		Current	Potential
Very environmentally friendly - lower CO <sub>2</sub> emissions			
(92 plus) A			
(81-91) B			
(69-80) C			
(55-68) D			
(39-54) E			
(21-38) F			
(1-20) G			
Not environmentally friendly - higher CO <sub>2</sub> emissions			
England & Wales EU Directive 2002/91/EC			

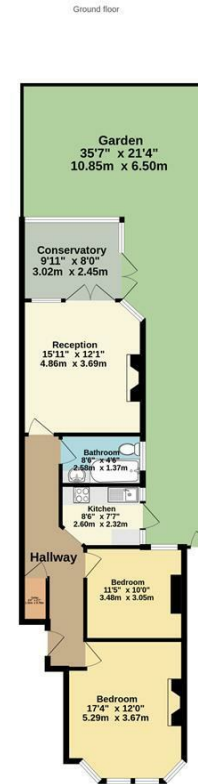

While every attempt has been made to ensure the accuracy of the floorplan contained here, measurements of doors, windows, rooms and any other items are approximate and no responsibility is taken for any error, omission or mis-statement. This plan is for illustrative purposes only and should be used as such by any prospective purchaser. The services, systems and appliances shown have not been tested and no guarantee as to their operability or efficiency can be given. Made with Metropix ©2025.

Property particulars as supplied by Anthony Webb Estate Agents are set out as a general outline in accordance with the Property Misdescriptions Act (1991) only for the guidance of intending purchasers of lessees, and do not constitute any part of an offer or contract. Details are given without any responsibility, and any intending purchasers, lessees or third parties should not rely on them as inspection or otherwise as to the correctness of each of them. We have not carried out a structural survey and the services, appliances and specific fittings have not been tested. All photographs, measurements, floor plans and distances referred to are given as a guide only and should not be relied upon for the purchase of carpets or any other fixtures statements or representations of fact, but must satisfy themselves by or of fittings, gardens, roof terraces, balconies and communal gardens as well as tenure and lease details cannot have their accuracy guaranteed for intending purchasers. Lease details, service ground rent (where applicable) are given as a guide only and should be checked and confirmed by your solicitor prior to exchange of contracts. No person in the employment of Anthony Webb has any authority to make any representation or warranty whatever in relation to this property.

348 Green Lanes, Palmers Green, London N13 5TJ  
020 8882 7888  
palmersgreen@anthonywebb.co.uk  
anthonywebb.co.uk

**Anthony Webb**  
ESTATE AGENTS